

ELEVATION

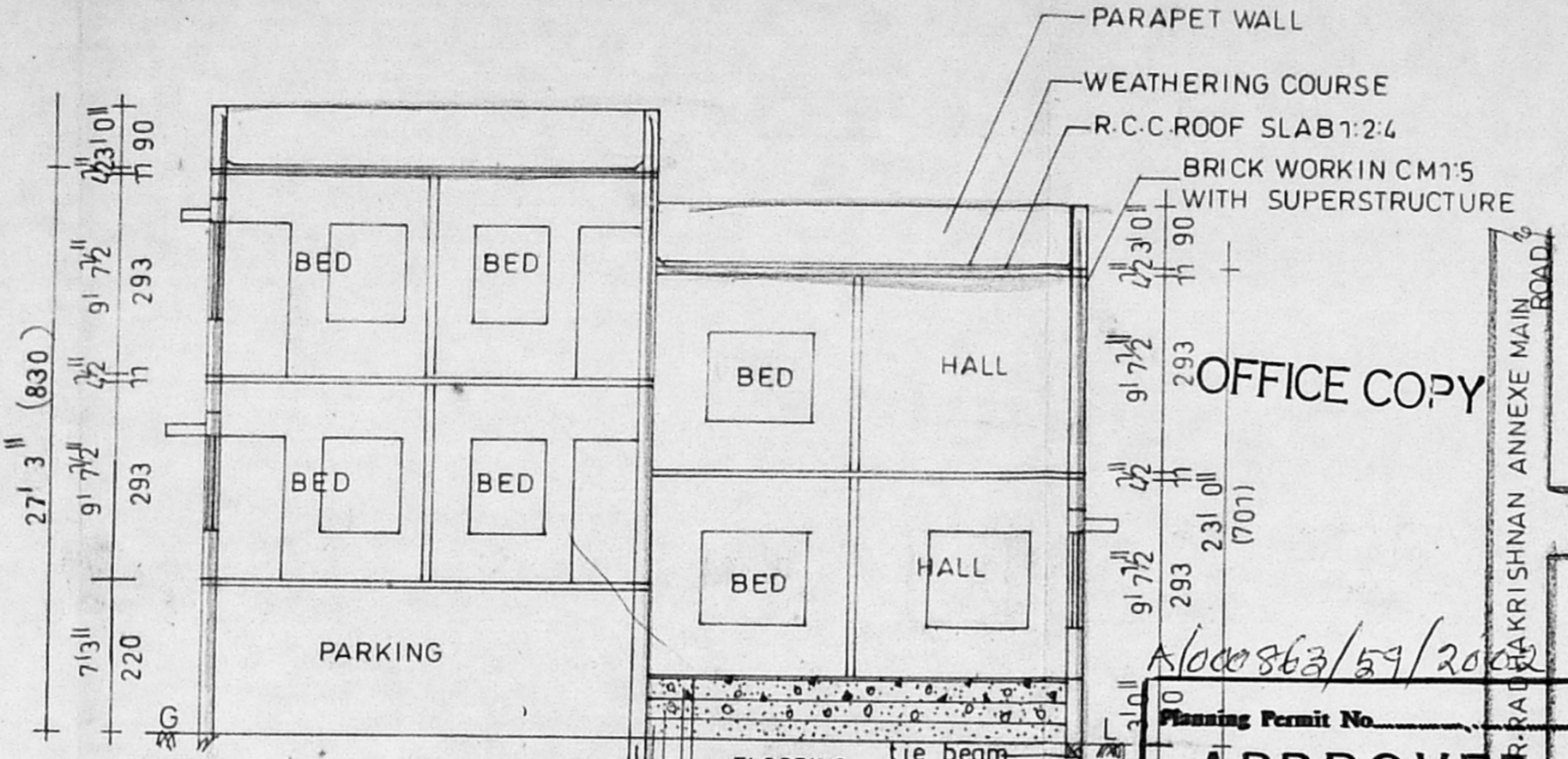

SECTION ON X-Y

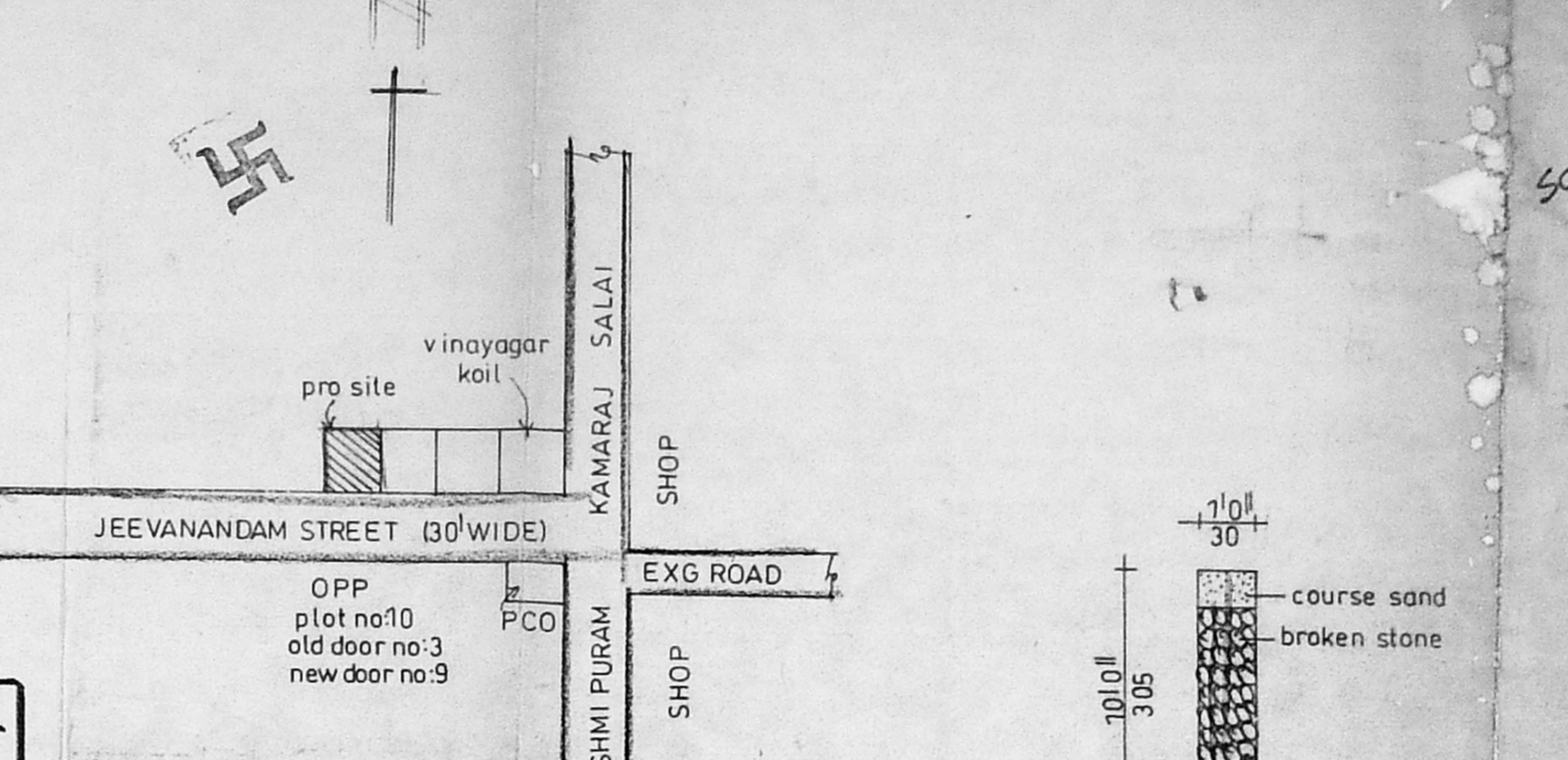

KEY PLAN (n-t-s)

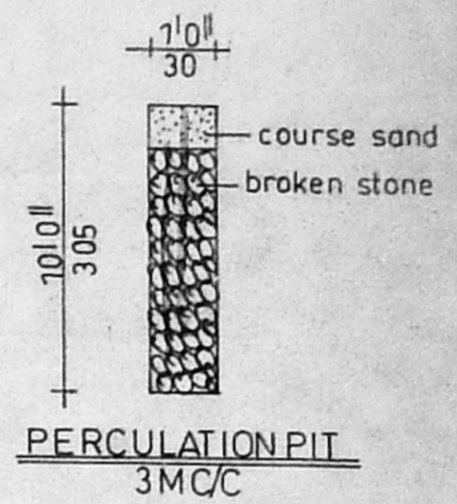

PERCOLATION PIT 3MCC

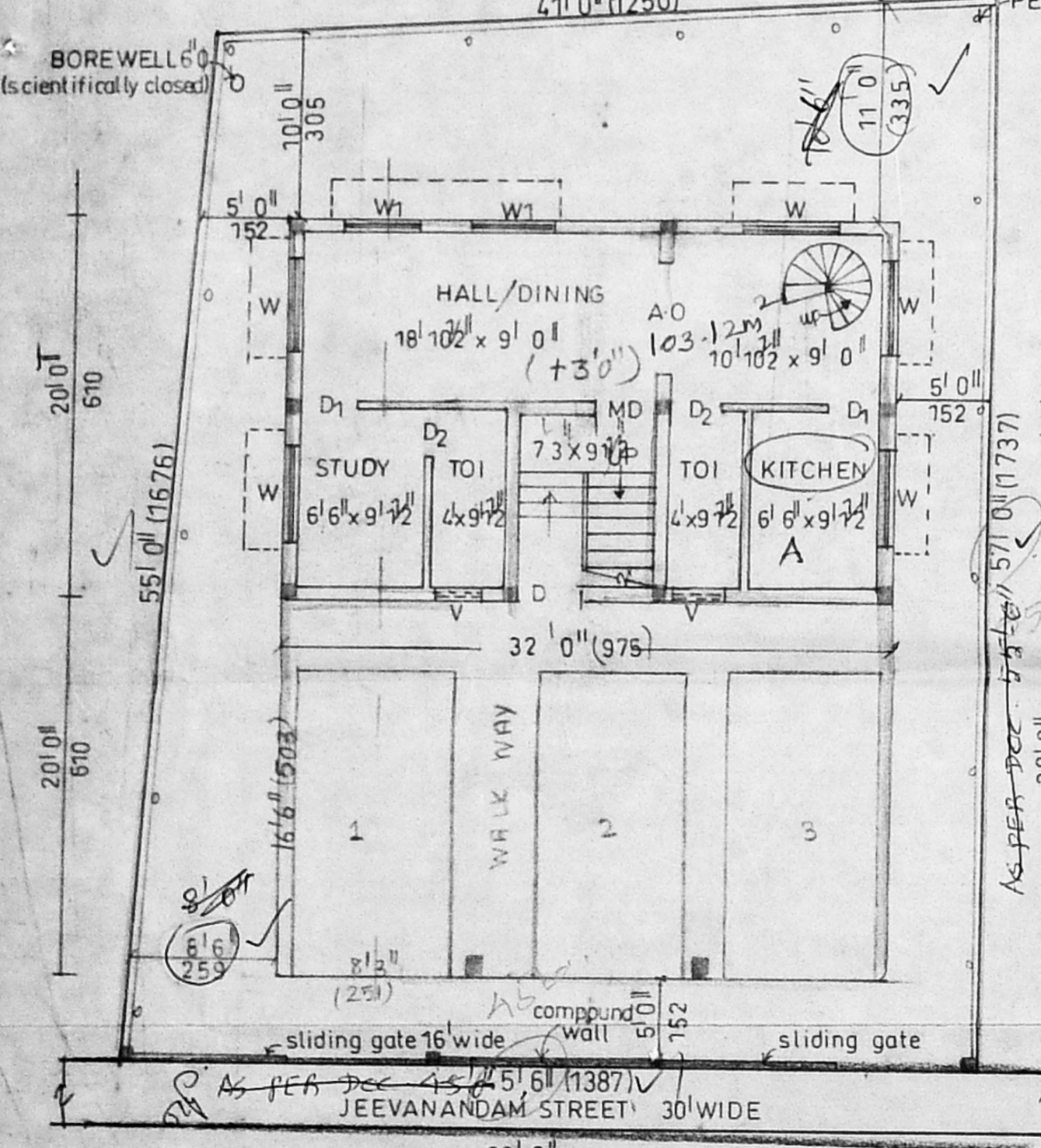

SITE/STILT CUM GROUND FLOOR PLAN (as per patta)

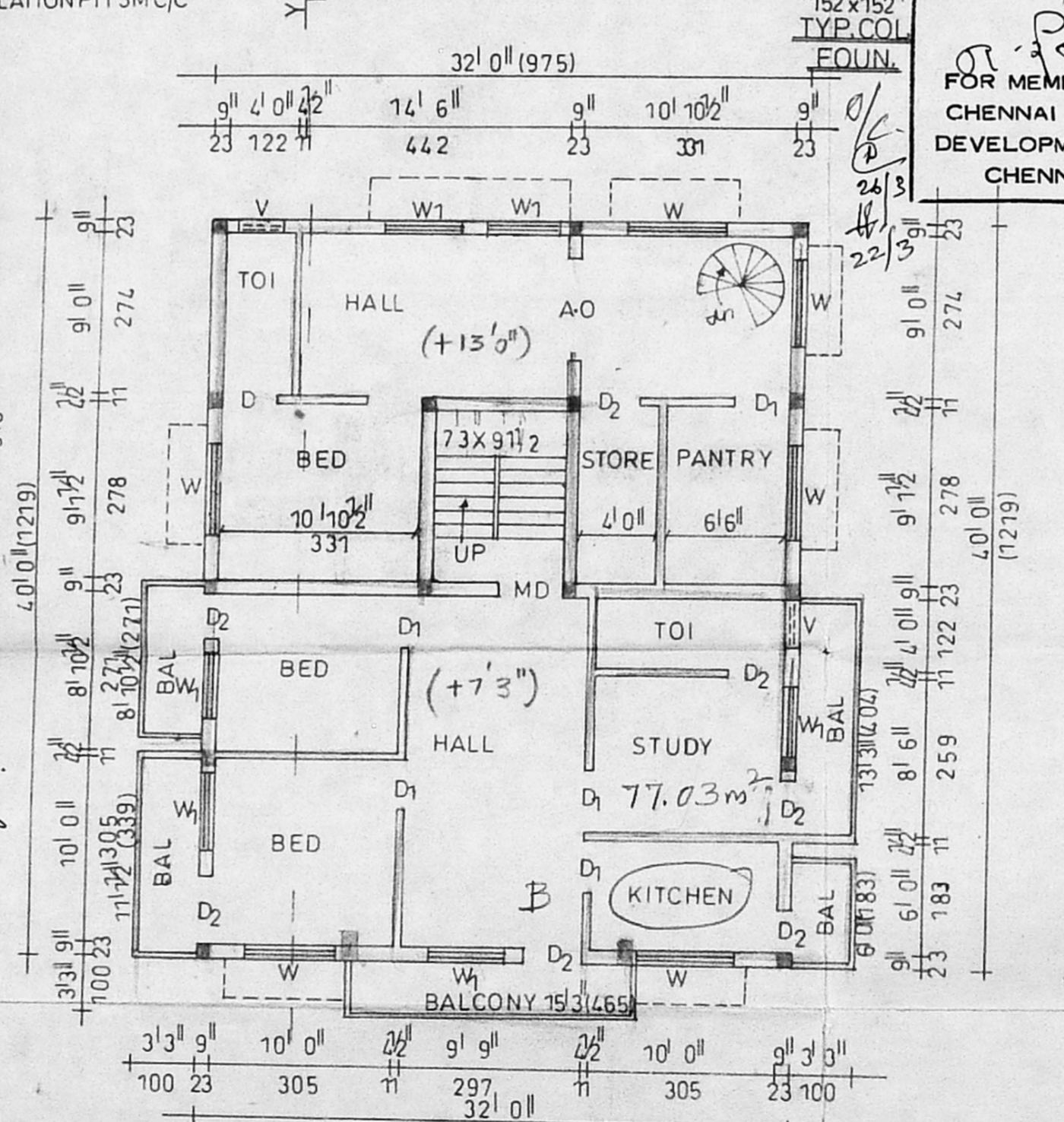

FIRST FLOOR PLAN

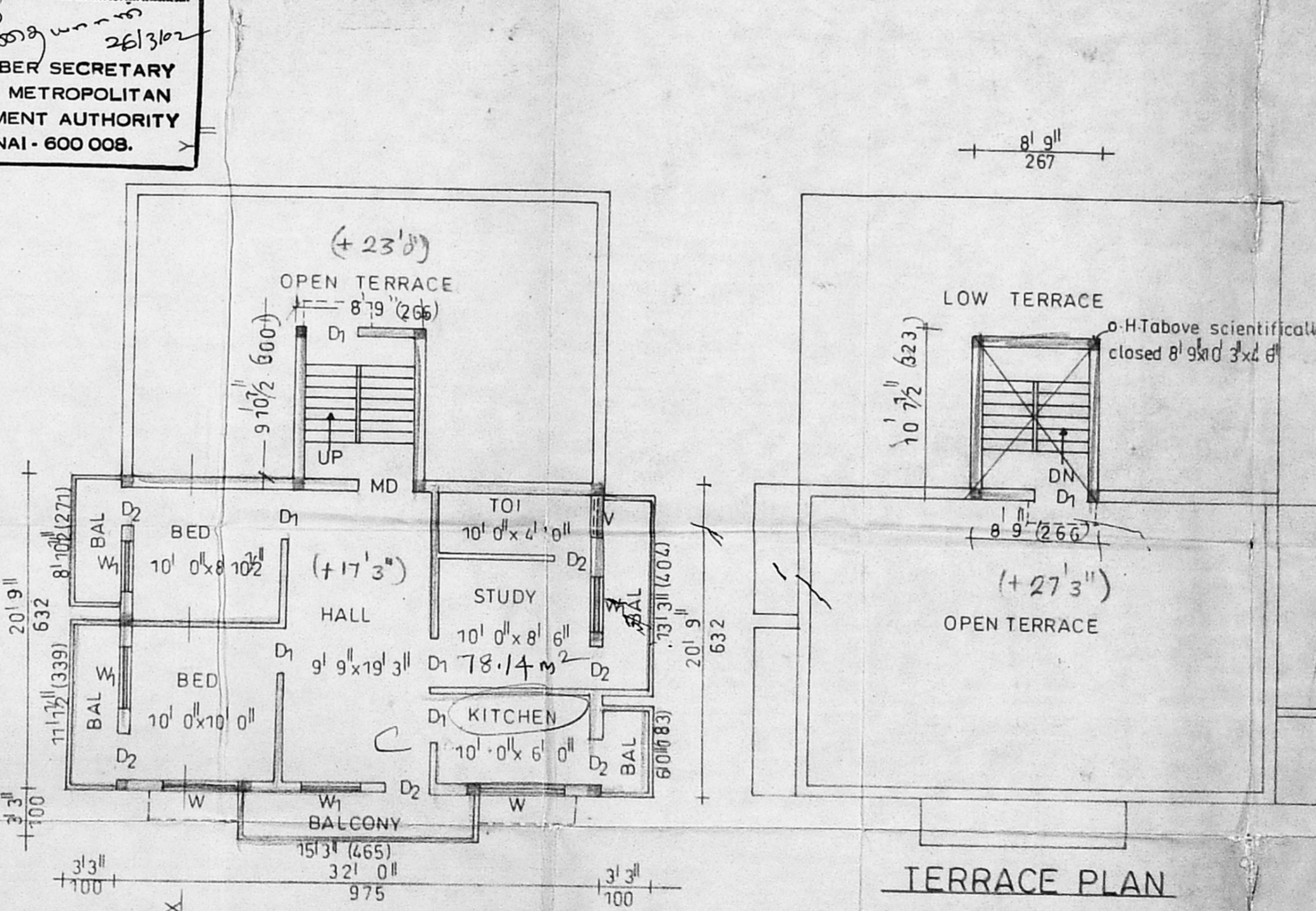

SECOND FLOOR PLAN (part) (above stilt)

APPROVED
 SUBJECT TO THE CONDITIONS IN THIS OFFICE LETTER.
 No. A1/6248/02 Date 26-03-02
 FOR MEMBER SECRETARY
 CHENNAI METROPOLITAN
 DEVELOPMENT AUTHORITY
 CHENNAI - 600 008.

PLAN SHOWING THE
 PROPOSED RESIDENTIAL
 FLAT AT PLOT NO:4, S.NO:131/2
 T.S.NO:219, IN BLOCK NO:25, OF
 JEEVANANDAM STREET,
 THIRUVANMIYUR VILLAGE,
 CHENNAI.

DIV:155 Z:10

NOTE: APPROVED LAYOUT NO:
 DDT.P NO:23/1971
 DT: 3-3-1971

SCALE: 1/8" = 1'-0" (1:100)

REFERENCE

D	DOOR	3' 3" x 7' 0"	100x213
D1	"	3' 0" x 7' 0"	90x213
D2	"	2' 6" x 7' 0"	76x213
W	WINDOW	5' 0" x 4' 6"	152x137
W1	"	4' 0" x 4' 6"	122x137
V	VENTILATOR	2' 6" x 2' 0"	76x61

COLOUR INDEX

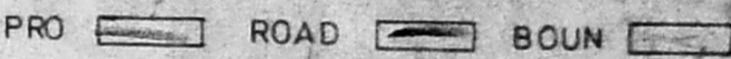

AREA DETAILS

	sqft	m ²
PLOT EXTENT	2422	225.50
STILT PARKING	640	59.48
G.F AREA	640	59.48
F.F AREA	1457	135.40
SF AREA (above stilt)	927	86.15
TOTAL "	3026	281.04
PLOT COVERAGE	60%	< 65%
F.S-I	1.24	< 1.5
HEAD ROOM	93	8.64

OWNER
 A. Arunachalam, D.C.E.,
 THIRUVALANMIYUR, CHENNAI.
 CONSULTING CIVIL ENGINEER
 LICENSED SURVEYOR (S.I.S. NO. 9)
 NO. 223/A, PALANI SALAI, VINAYAGAR KOIL STREET,
 VADAPALANI, CHENNAI - 600 029.